SATAN'S HOLLOW™

The hot new battle game that dares you to cross the blazing Bridge of Fire to do battle with the Master of Darkness—Satan of the Hollow!

The Dark Scrolls warn of the perils of Satan's hollow. He, the Prince of Darkness, reigns over an infernal underworld so abhorrent, the grotesque gargoyles who safeguard his lair cower at his clovenhoofed approach. 'Tis he who rules supremely his domain, by twisted swirls of flame and obedient creatures so wretched, no mortal dareth traverse the Bridge of Death crossing the River of Fire.
Beware him. He is darkness, he is the omnipotent demon Lucifer, he is SATAN OF THE HOLLOW.

Bally/MIDWAY

© Bally/Midway Mfg. Co.

Bally/MIDWAY™

SATAN'S HOLLOW™

The Adversaries:

Defeat the menacing gargoyles who swarm down in formation and attack, battle the egg droppers who release flaming eggs of fire and bombers who seek to destroy the unfinished bridge and avoid the deadly flaming breath of Satan's head, who grows larger each passing second!

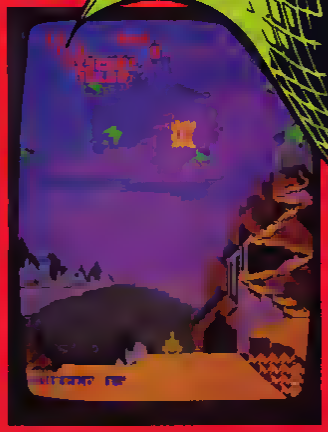

The Challenge:

Destroy the swarming gargoyles and win bridge pieces one-by-one. Build the bridge and cross into the valley to battle Satan himself.

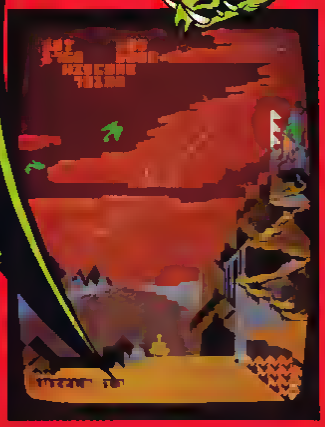

The Weapons:

Take aim using a control grip with fire trigger. Use the protective shield to defend and destroy all enemies! Complete the final conflict and add barrels to your ship for additional fire power!

The Final Conflict:

Build the Bridge of Fire and battle Satan, who hurls deadly accurate pitchforks. Win devilishly high scores by destroying Satan, then move on for more difficult challanges with even higher point values.

Upright:	Mini:	Cocktail:
69" height	60 3/16" height	32" height
25" width	19 1/2" width	22" width
35" depth	23 7/8" depth	29 1/4" depth

Bally®

MIDWAY MFG. CO.

10601 W Belmont Avenue
Franklin Park, Illinois 60131
Telephone (312) 451-9200

©1982 Bally-Midway Mfg. Co.

PRINTED IN U.S.A.